HENNEPIN COUNTY
MINNESOTA

FINAL DESIGN LAYOUT
COUNTY ROAD 152 (CEDAR AVE) - RECONSTRUCT
HENNEPIN CO. PROJECT NO. 2220200
4/8/2025

PRELIMINARY - SUBJECT TO CHANGE

LEGEND
- STREET PAVEMENT
- SIDEWALK AND CURB & GUTTER
- RAISED MEDIAN
- PERMANENT CONSTRUCTION BY OTHERS
- A POTENTIAL RAISED CROSSING
- ACTIVE TRANSIT BUS STOP
- TRAFFIC SIGNAL
- TURF GRASS
- PROPOSED PERMANENT EASEMENT
- PROPOSED TEMPORARY EASEMENT
- EXISTING RIGHT OF WAY

HENNEPIN 152 COUNTY

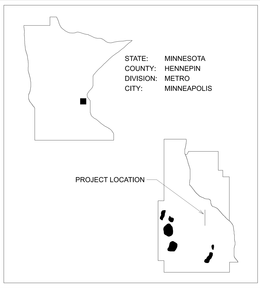

Hennepin Minneapolis Public Works SEH

4/8/2025 saxton J:\0-Civil\1-Active\2220200\2-Plan\Design\Roadway\Saxton\220200_LOT.dgn

LEGEND
- STREET PAVEMENT
- SIDEWALK AND CURB & GUTTER
- RAISED MEDIAN
- PERMANENT CONSTRUCTION BY OTHERS
- A POTENTIAL RAISED CROSSING
- ACTIVE TRANSIT BUS STOP
- TRAFFIC SIGNAL
- TURF GRASS
- PROPOSED PERMANENT EASEMENT
- PROPOSED TEMPORARY EASEMENT
- EXISTING RIGHT OF WAY

24TH ST TO 26TH ST (EXISTING)

PROPOSED TYPICAL SECTION A-A

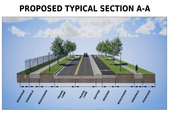

PROPOSED TYPICAL SECTION B-B

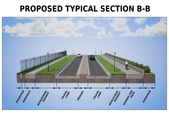

PROPOSED TYPICAL SECTION C-C

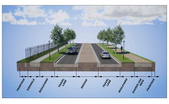

26TH ST TO 28TH ST (EXISTING)

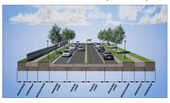

PROPOSED TYPICAL SECTION D-D

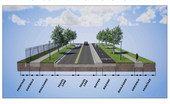

28TH ST TO LAKE ST (EXISTING)

PROPOSED TYPICAL SECTION E-E

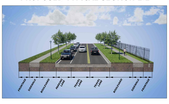

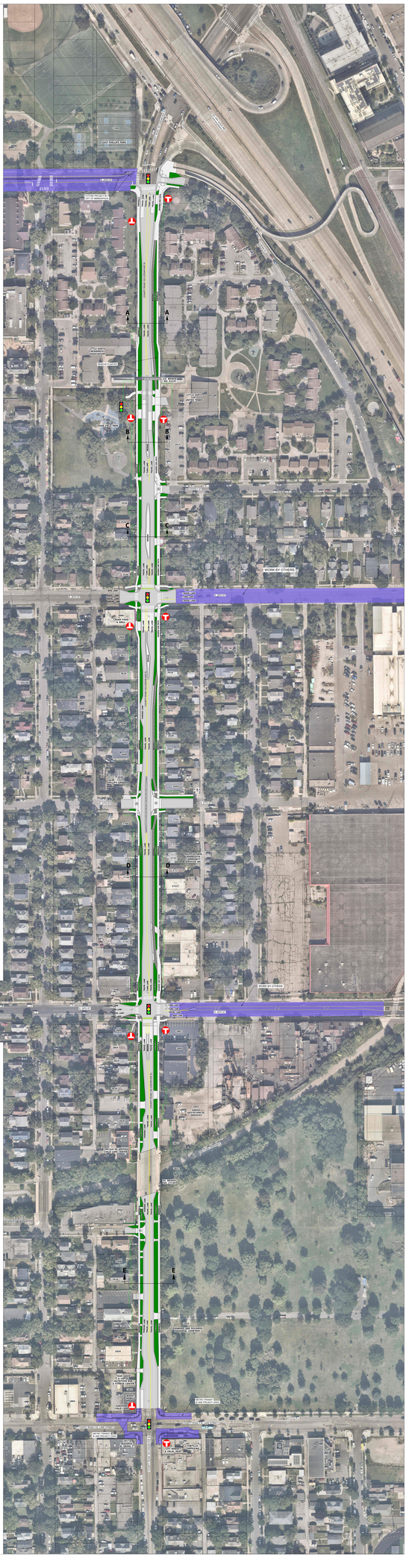

LEGEND
- STREET PAVEMENT
- SIDEWALK AND CURB & GUTTER
- RAISED MEDIAN
- PERMANENT CONSTRUCTION BY OTHERS
- A POTENTIAL RAISED CROSSING
- ACTIVE TRANSIT BUS STOP
- TRAFFIC SIGNAL
- TURF GRASS
- PROPOSED PERMANENT EASEMENT
- PROPOSED TEMPORARY EASEMENT
- EXISTING RIGHT OF WAY