HENNEPIN COUNTY
MINNESOTA

FINAL DESIGN LAYOUT
COUNTY ROAD 152 (CEDAR AVE) - RECONSTRUCT
HENNEPIN CO. PROJECT NO. 2220200
6/3/2024

LEGEND
- STREET PAVEMENT
- SIDEWALK AND CURB & GUTTER
- RAISED MEDIAN
- PERMANENT CONSTRUCTION BY OTHERS
- METRO TRANSIT BUS STOP
- TRAFFIC SIGNAL
- TURF GRASS
- PROPOSED PERMANENT EASEMENT
- PROPOSED TEMPORARY EASEMENT
- EXISTING RIGHT OF WAY

HENNEPIN 152 COUNTY

STATE: MINNESOTA
COUNTY: HENNEPIN
DIVISION: METRO
CITY: MINNEAPOLIS

PROJECT LOCATION

Hennepin
Minneapolis Public Works
SEH

SCALE(S): NONE
J:\H-Drive\Projects\2018-Projects\2220200\02-Plans\Design\Roadway\Layouts\2220200_LOT.dgn

LEGEND
- STREET PAVEMENT
- SIDEWALK AND CURB & GUTTER
- RAISED MEDIAN
- PERMANENT CONSTRUCTION BY OTHERS
- METRO TRANSIT BUS STOP
- TRAFFIC SIGNAL
- TURF GRASS
- PROPOSED PERMANENT EASEMENT
- PROPOSED TEMPORARY EASEMENT
- EXISTING RIGHT OF WAY

24TH ST TO 26TH ST (EXISTING)

PROPOSED TYPICAL SECTION A-A

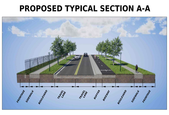

PROPOSED TYPICAL SECTION B-B

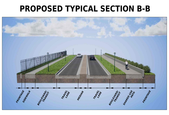

PROPOSED TYPICAL SECTION C-C

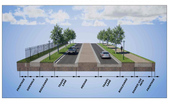

26TH ST TO 28TH ST (EXISTING)

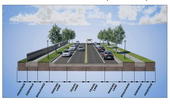

PROPOSED TYPICAL SECTION D-D

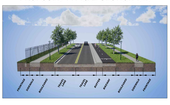

28TH ST TO LAKE ST (EXISTING)

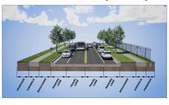

PROPOSED TYPICAL SECTION E-E

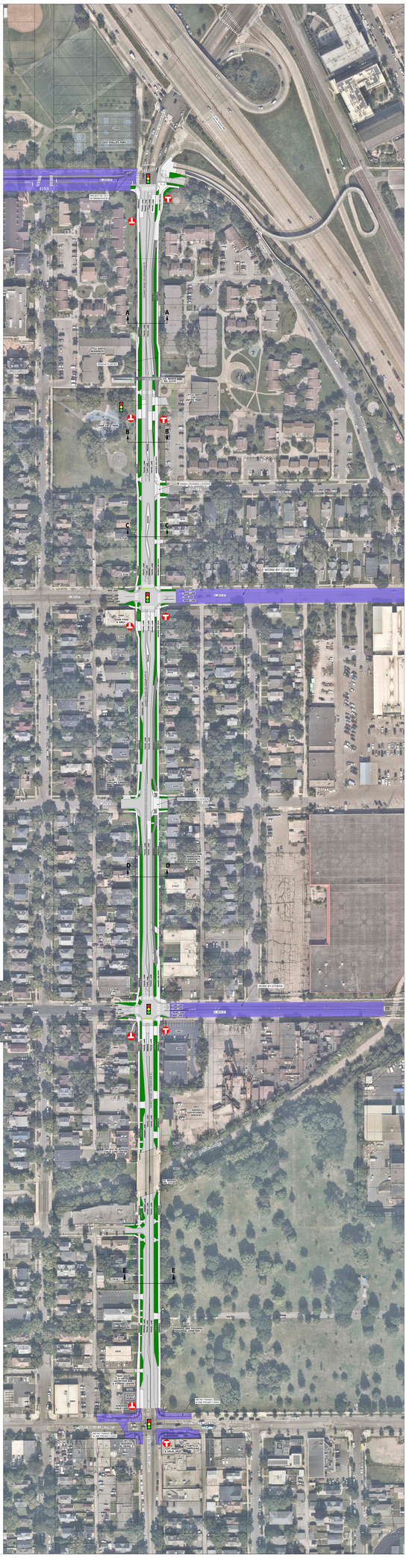

LEGEND
- STREET PAVEMENT
- SIDEWALK AND CURB & GUTTER
- RAISED MEDIAN
- PERMANENT CONSTRUCTION BY OTHERS
- METRO TRANSIT BUS STOP
- TRAFFIC SIGNAL
- TURF GRASS
- PROPOSED PERMANENT EASEMENT
- PROPOSED TEMPORARY EASEMENT
- EXISTING RIGHT OF WAY