HENNEPIN COUNTY
MINNESOTA

MARSHALL STREET NE RECONSTRUCTION

LEGEND

▨	ROADWAY PAVEMENT	🚦	PROPOSED TRAFFIC SIGNAL
▨	CONCRETE CURB & GUTTER	Ⓣ	METRO TRANSIT BUS STOP
▨	BIKEWAY	~~~~~~	POTENTIAL RETAINING WALL
▨	CONCRETE SIDEWALKS AND MEDIANS	—·—·—	EXISTING RIGHT OF WAY
🟩	GREEN SPACE	⊗	PROPOSED RAILROAD SIGNAL
🟦	CONSTRUCTION "BY OTHERS"	✿	PROTECT EXISTING TREE
—	TACTILE GUIDE STRIP / DETECTABLE EDGE	■	EXISTING AREAWAY
Ⓐ	POTENTIAL RAISED CROSSING		

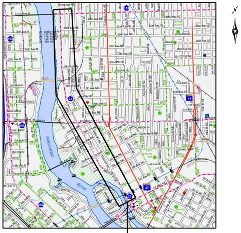
PROJECT LOCATION

PROPOSED TYPICAL SECTION A-A

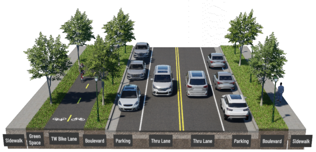
Sidewalk
Green Space
TW Bike Lane
Boulevard
Parking
Thru Lane
Thru Lane
Parking
Boulevard
Sidewalk

PROPOSED TYPICAL SECTION B-B

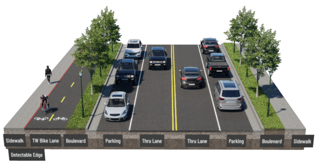
Sidewalk
TW Bike Lane
Boulevard
Parking
Thru Lane
Thru Lane
Parking
Boulevard
Sidewalk
Detectable Edge

PROPOSED TYPICAL SECTION C-C

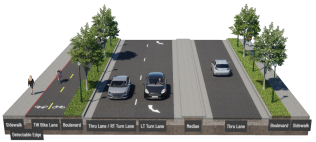
Sidewalk
TW Bike Lane
Boulevard
Thru Lane / RT Turn Lane
LT Turn Lane
Median
Thru Lane
Boulevard
Sidewalk
Detectable Edge

PROPOSED TYPICAL SECTION D-D

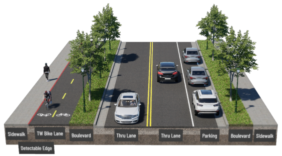
Sidewalk
TW Bike Lane
Boulevard
Thru Lane
Thru Lane
Parking
Boulevard
Sidewalk
Detectable Edge

PRELIMINARY - SUBJECT TO CHANGE
9/30/2025

HENNEPIN
23
COUNTY

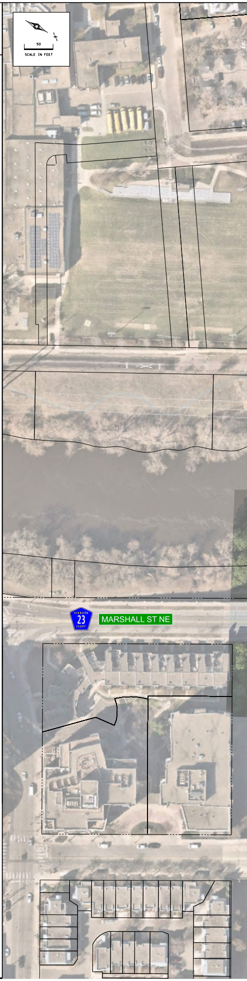
50
SCALE IN FEET
23
MARSHALL ST NE

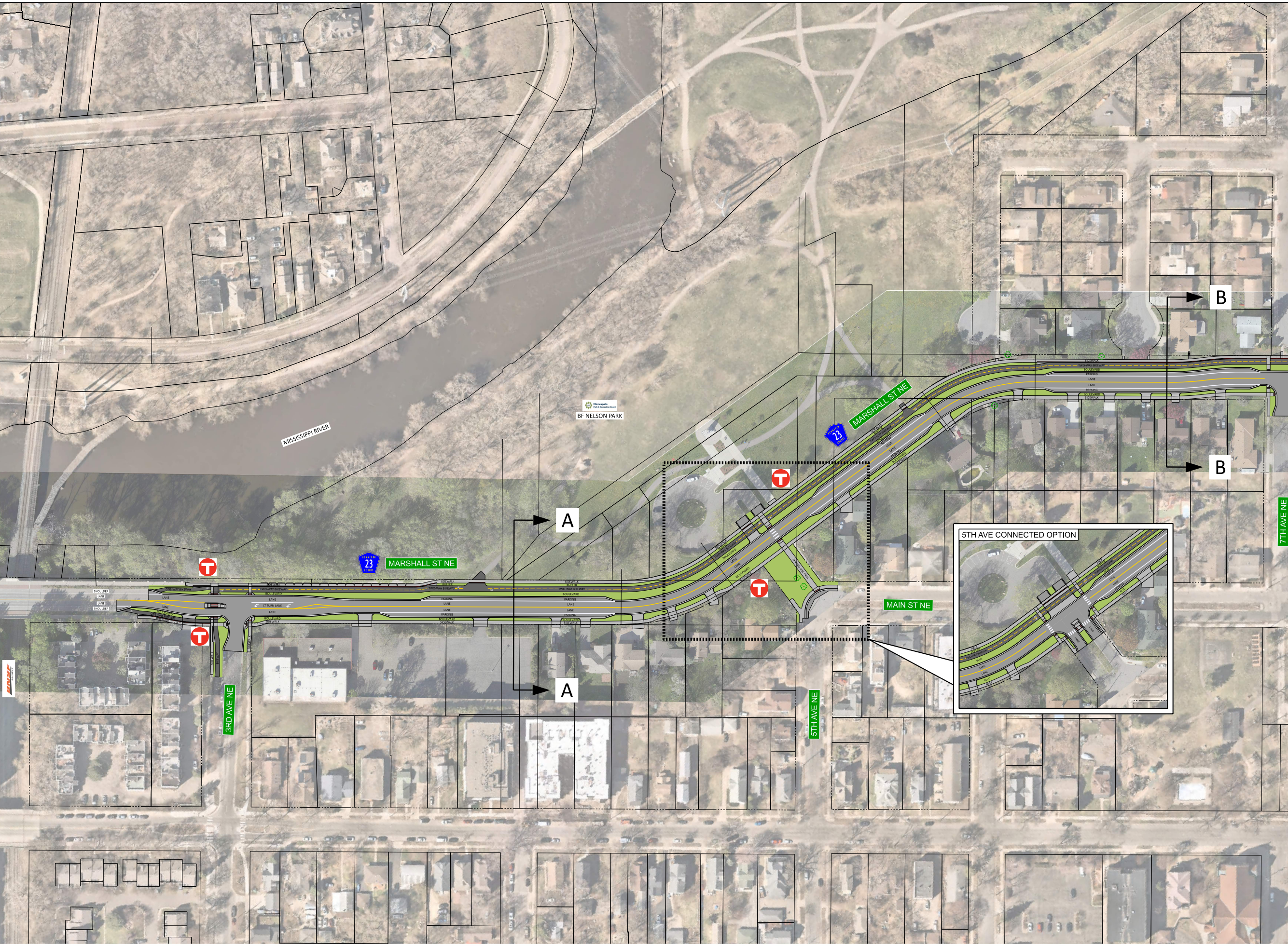
MISSISSIPPI RIVER
Minneapolis Park & Recreation Board
BF NELSON PARK
HENNEPIN 23 COUNTY
MARSHALL ST NE
MARSHALL ST NE
HENNEPIN 23 COUNTY
MAIN ST NE
3RD AVE NE
5TH AVE NE
7TH AVE NE
A
A
B
B
5TH AVE CONNECTED OPTION
SHOULDER
LANE
LANE
SHOULDER
SIDEWALK
ONE-WAY BIKEWAY
TWO-WAY BIKEWAY
BUFFER
BOULEVARD
LANE
LT TURN LANE
LANE
PARKING
LANE
LANE
PARKING
BOULEVARD
SIDEWALK
ONE-WAY BIKEWAY
SIDEWALK
BIKEWAY

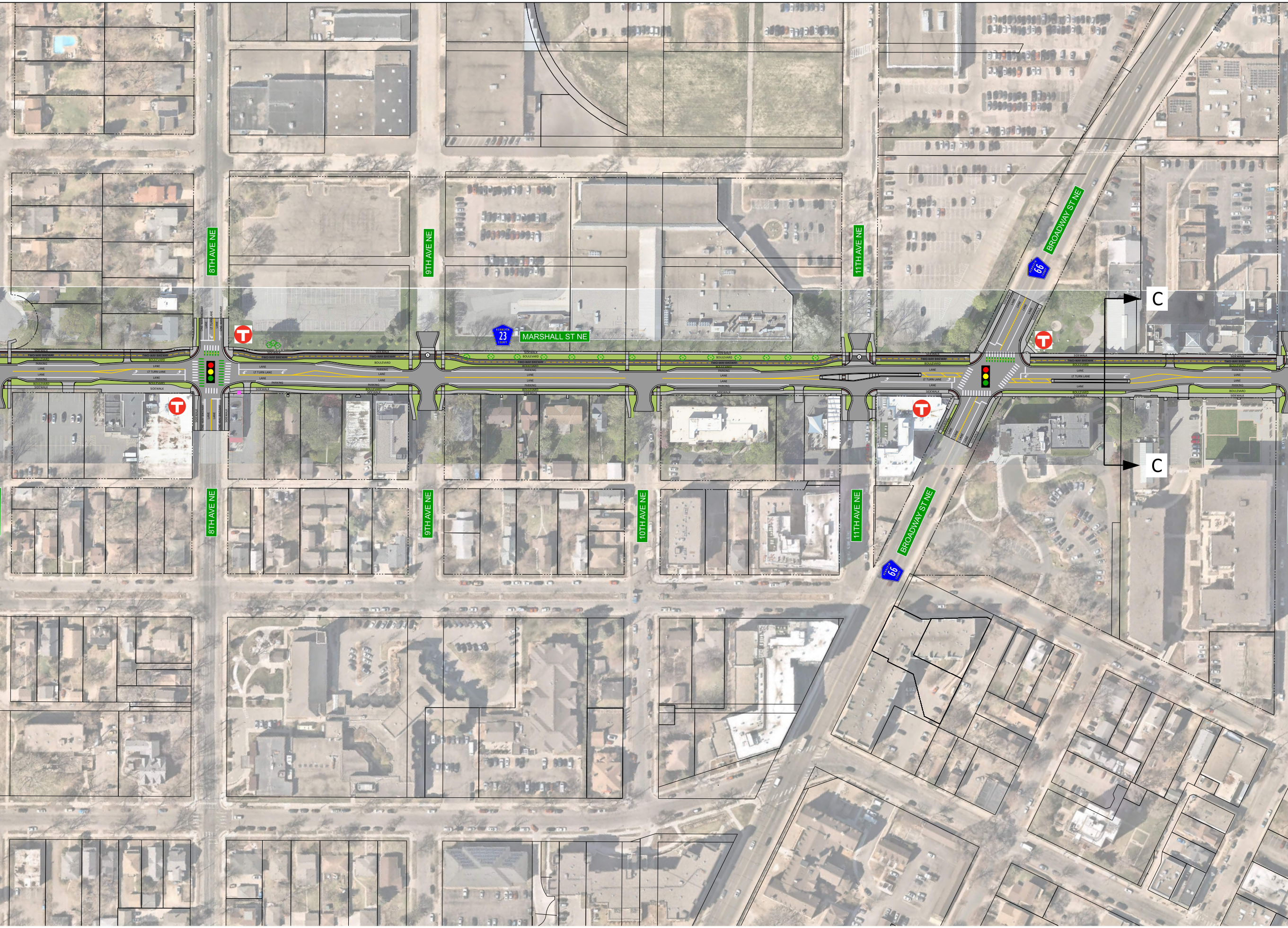
8TH AVE NE
9TH AVE NE
11TH AVE NE
BROADWAY ST NE
66
C
23
MARSHALL ST NE
HENNEPIN COUNTY
SIDEWALK
TWO-WAY BIKEWAY
BOULEVARD
PARKING
LANE
LT TURN LANE
ONE-WAY BIKEWAY
A
C
8TH AVE NE
9TH AVE NE
10TH AVE NE
11TH AVE NE
BROADWAY ST NE
66

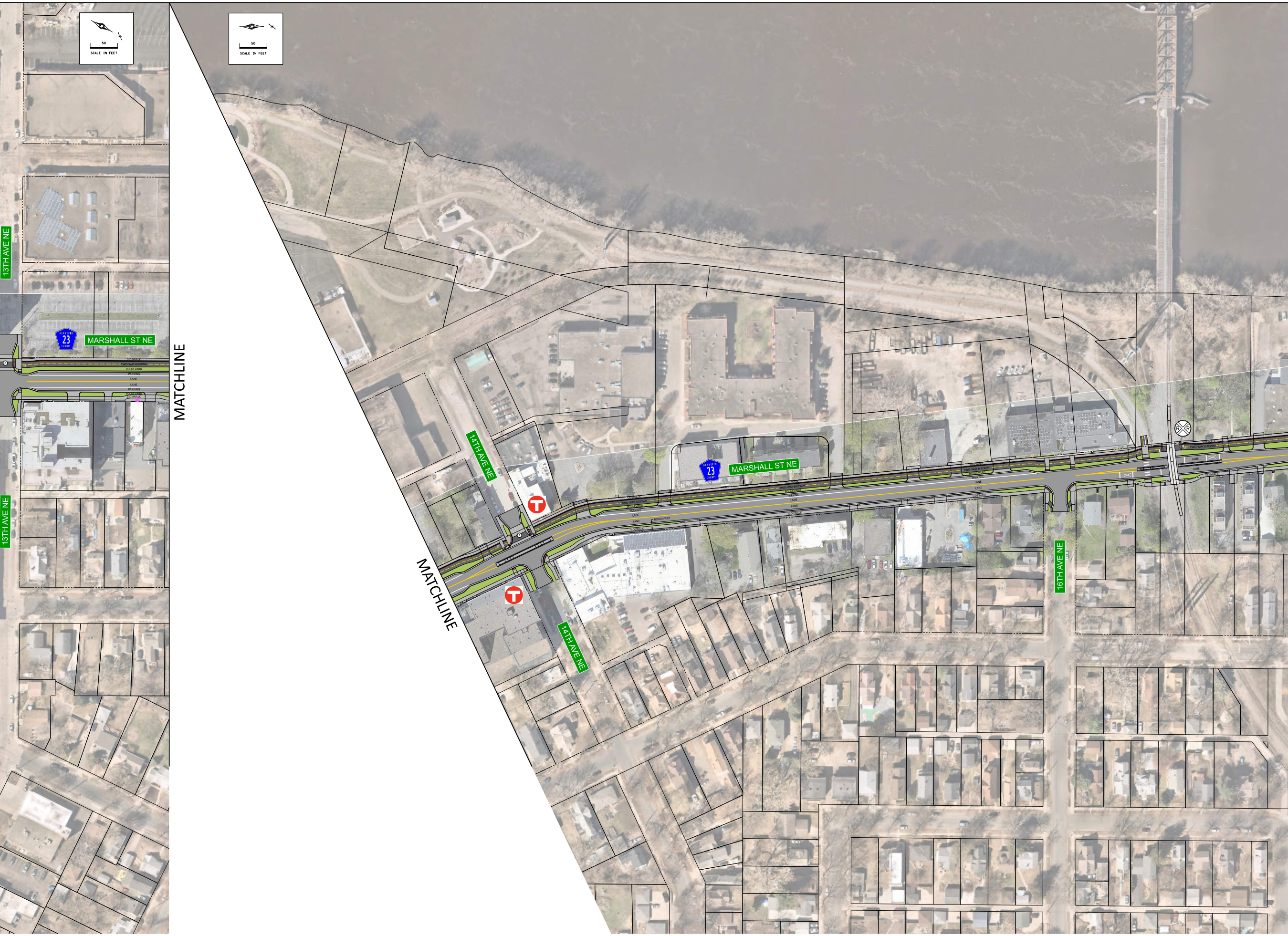
50
SCALE IN FEET
50
SCALE IN FEET
13TH AVE NE
HENNEPIN 23 COUNTY
MARSHALL ST NE
SIDEWALK
TWO-WAY BIKEWAY
BOULEVARD
PARKING
LANE
LANE
PARKING
BOULEVARD
SIDEWALK
MATCHLINE
13TH AVE NE
14TH AVE NE
HENNEPIN 23 COUNTY
MARSHALL ST NE
MATCHLINE
14TH AVE NE
16TH AVE NE
RR

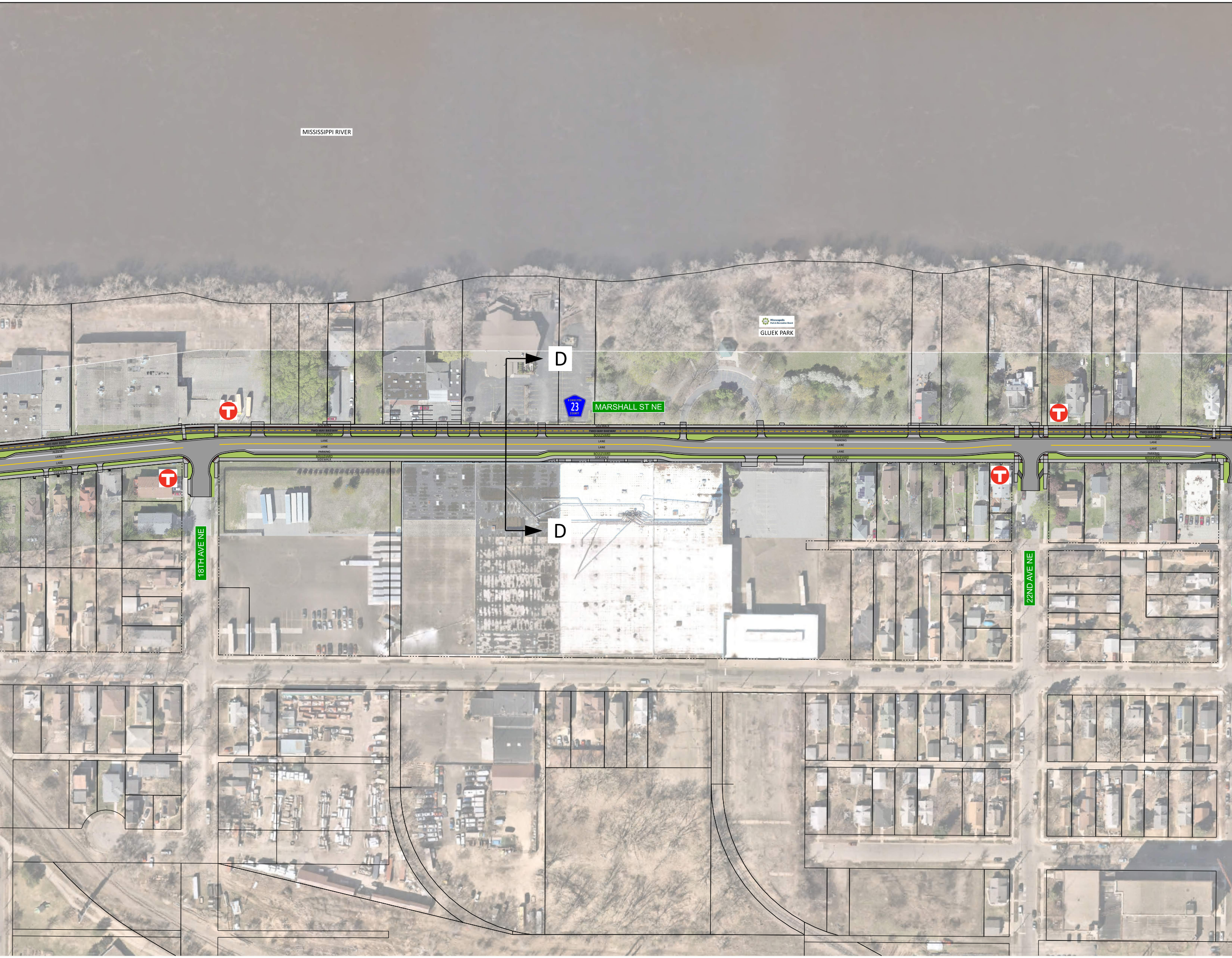

MISSISSIPPI RIVER
Minneapolis Park & Recreation Board
GLUEK PARK
D
D
HENNEPIN 23 COUNTY
MARSHALL ST NE
18TH AVE NE
22ND AVE NE
SIDEWALK
TWO-WAY BIKEWAY
BOULEVARD
PARKING
LANE
LANE
BOULEVARD
SIDEWALK
SIDEWALK
TWO-WAY BIKEWAY
BOULEVARD
LANE
LANE
PARKING
BOULEVARD
SIDEWALK
SIDEWALK
TWO-WAY BIKEWAY
BOULEVARD
LANE
LANE
BOULEVARD
SIDEWALK
SIDEWALK
TWO-WAY BIKEWAY
BOULEVARD
PARKING
LANE
LANE
BOULEVARD
SIDEWALK
SIDEWALK
TWO-WAY BIKEWAY
BOULEVARD
LANE
LANE
PARKING
BOULEVARD
SIDEWALK

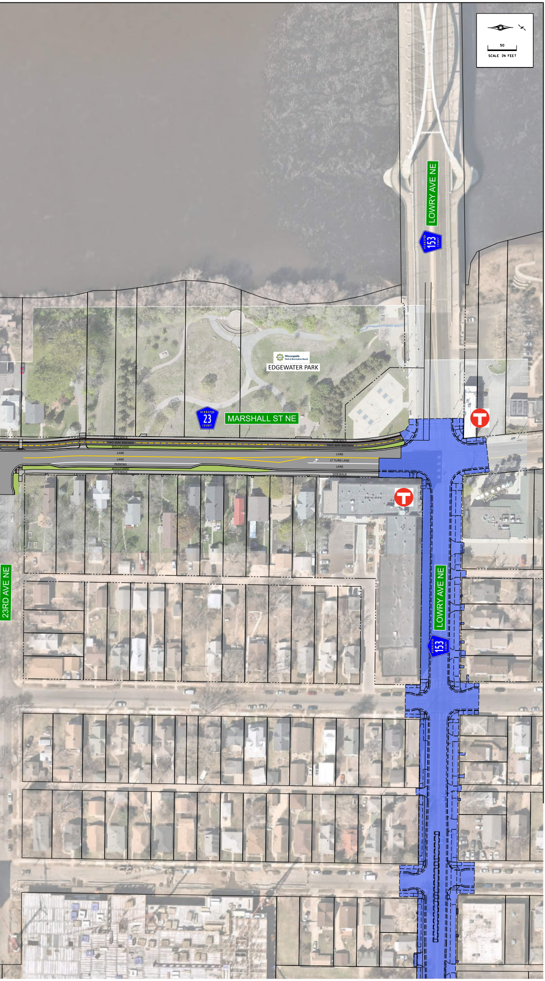
50
SCALE IN FEET
LOWRY AVE NE
HENNEPIN 153 COUNTY
Minneapolis Park & Recreation Board
EDGEWATER PARK
HENNEPIN 23 COUNTY
MARSHALL ST NE
SIDEWALK
TWO-WAY BIKEWAY
BOULEVARD
LANE
LANE
PARKING
BOULEVARD
SIDEWALK
SIDEWALK
TWO-WAY BIKEWAY
LANE
LT TURN LANE
LANE
SIDEWALK
23RD AVE NE
LOWRY AVE NE
HENNEPIN 153 COUNTY